

P-21927607

**PLAN SHOWING THE PROPOSED RESIDENTIAL BUILDING AT OLD DOOR NO.5, NEW NO.2, PILLAIYAR KOIL STREET, [ANNA STREET], GANDHI NAGAR, SALIGRAMAM, CHENNAI-93. IN T.S.NO.4, BLOCK NO.24 OF SALIGRAMAM VILLAGE. DIVISION 129 ZONE 08**

**JOINERY DETAILS**

CODE	SIZE	DESCRIPTION
MD	3' 3" X 7' 0"	MAIN DOOR
D1	3' 0" X 7' 0"	PANEL DOOR
D2	2' 6" X 7' 0"	-DO-
W	5' 0" X 4' 6"	PANEL WINDOW
W1	4' 0" X 4' 6"	PANEL WINDOW
W2	3' 0" X 3' 6"	PANEL WINDOW
KW	4' 0" X 3' 6"	KITCHEN WINDOW
G	8' 0" X 6' 6"	GRILL GATE
V	3' 0" X 2' 0"	VENTILATOR

**AREA DETAILS**

	SQ.FT	SQ.MT.
PLOT EXTENT AS PER DOCUMENT	3000.00	278.70
AS PER PATTI	3272.34	304.00
STILT FLOOR	600.90	55.75
GROUND FLOOR	1263.40	117.37
FIRST FLOOR	1949.00	181.06
SECOND FLOOR [Part]	846.25	78.62
HEAD ROOM	148.75	13.82
TOTAL BUILT-UP AREA	4808.30	446.70
PLOT COVERAGE	64.97%	
F.S.I [FLOOR SPACE INDEX]	1.35	

**COLOUR INDEX**

PROPOSED	
ROAD	
BOUNDARY	

SCALE: 1" = 8' 0" or 1:100 DATE: 15.02.05

Drawn By: RAMESH PLANNERS

**OWNER'S SIGNATURE**

*H. S. Gowdas*

**A. RAMESH KUMAR, I.C.E.**  
 Licensed Surveyor, Class II No. 921  
 Corporation of Chennai  
 No: 7/461, 177th Street,  
 7th Block, Phase-11, Kodungalmm-91  
 Ph: 954114-254688

**LICENSED SURVEYOR**

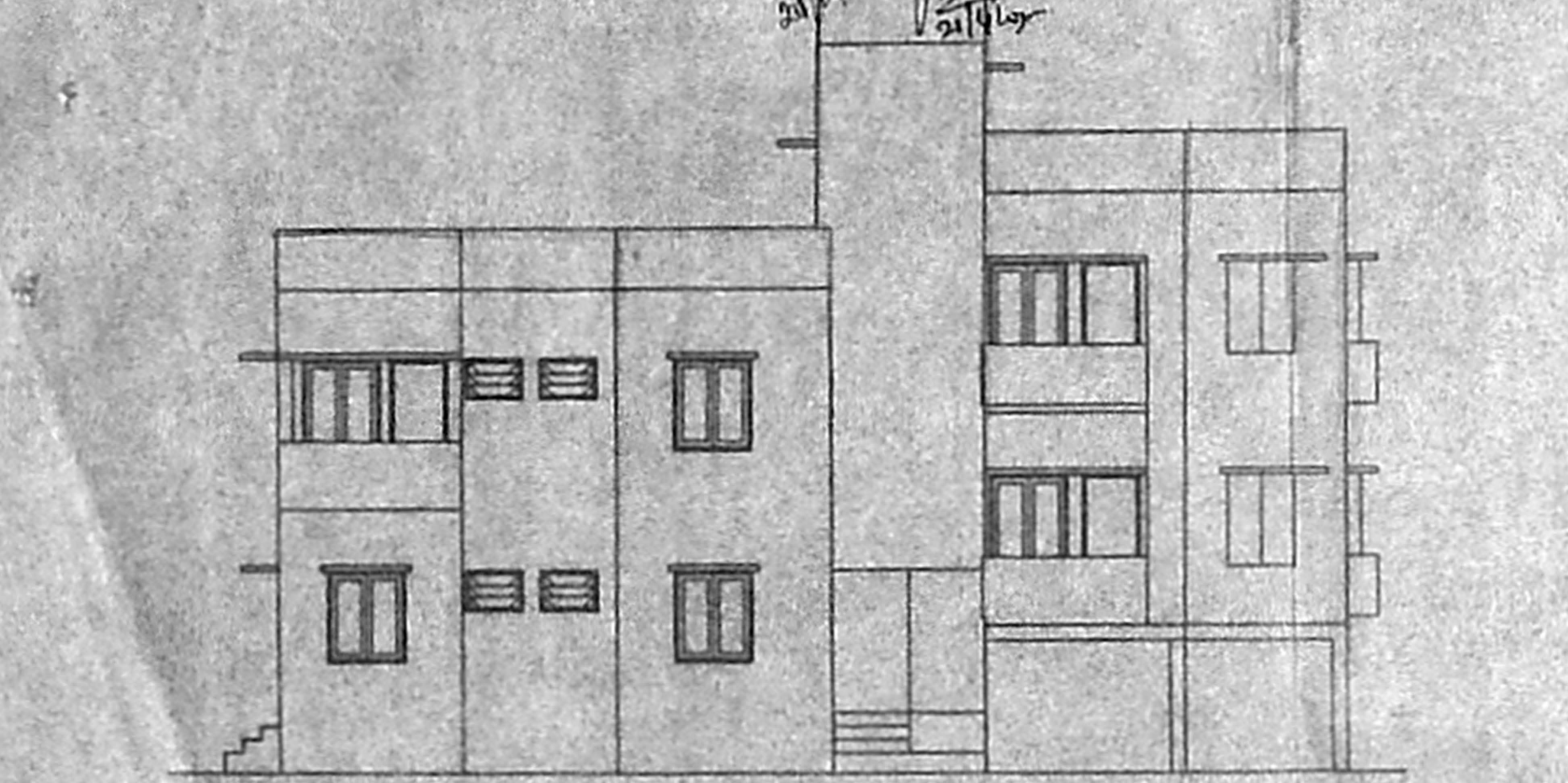
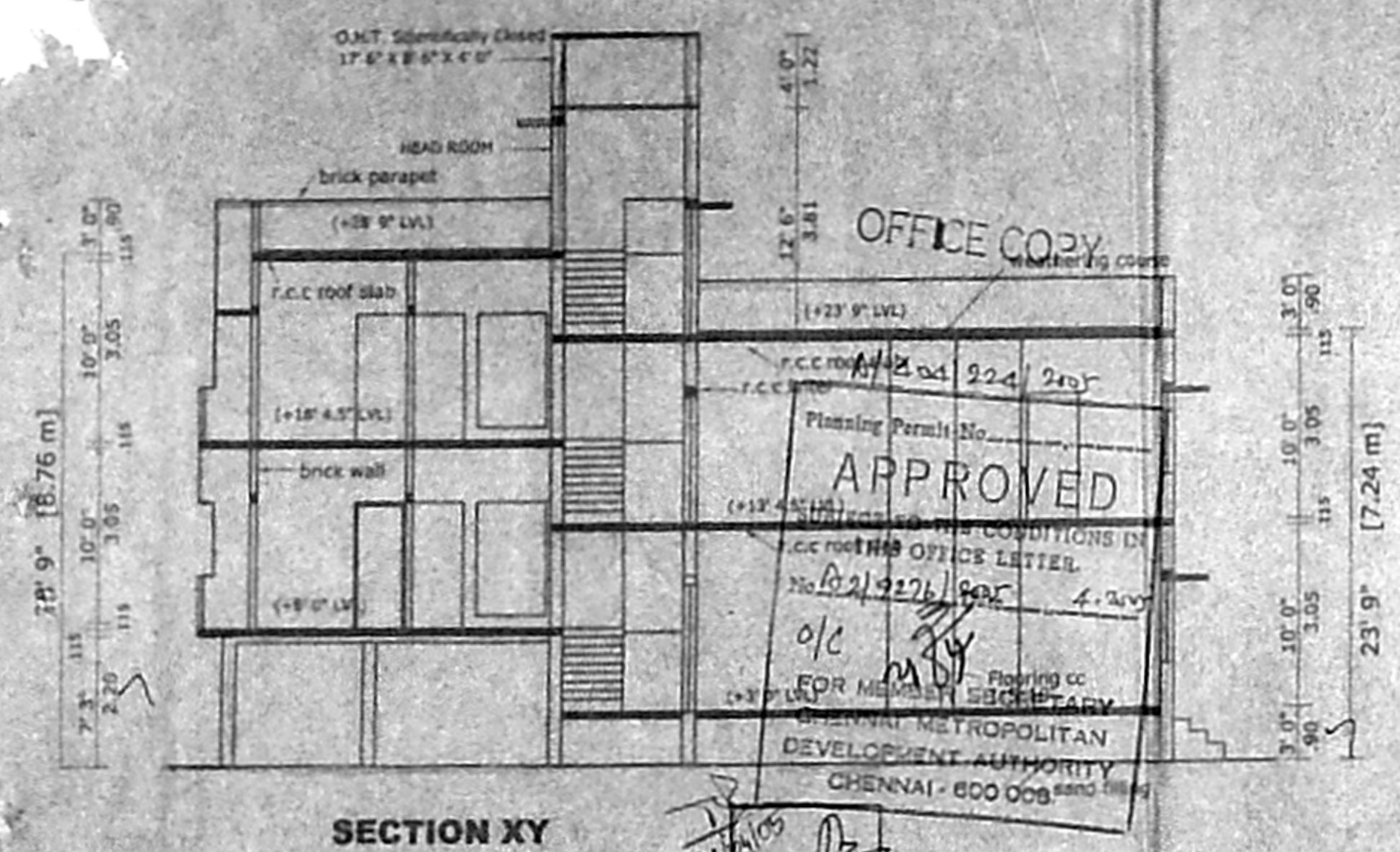

**SECTION XY**  
**ELEVATION**

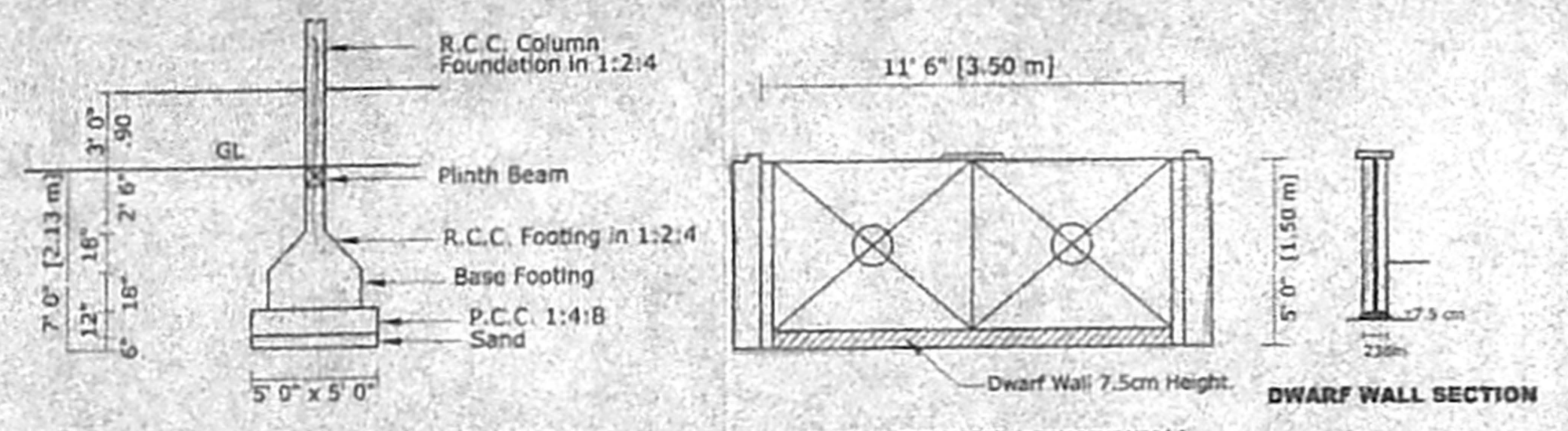

**FOUNDATION DETAILS**  
**GATE ELEVATION & DWARF WALL SCALE 1:50**  
**DWARF WALL SECTION**

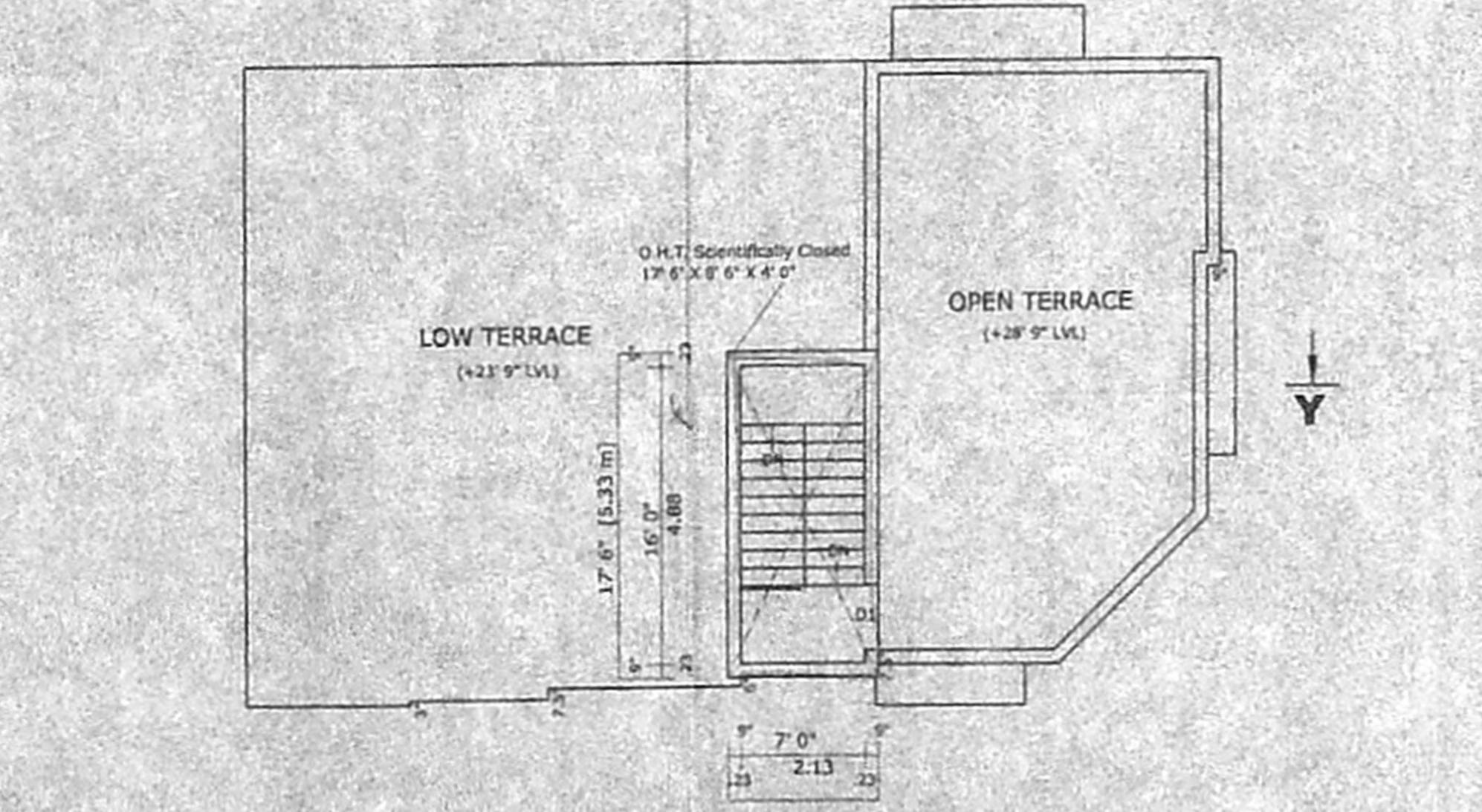

**TERRACE FLOOR PLAN**

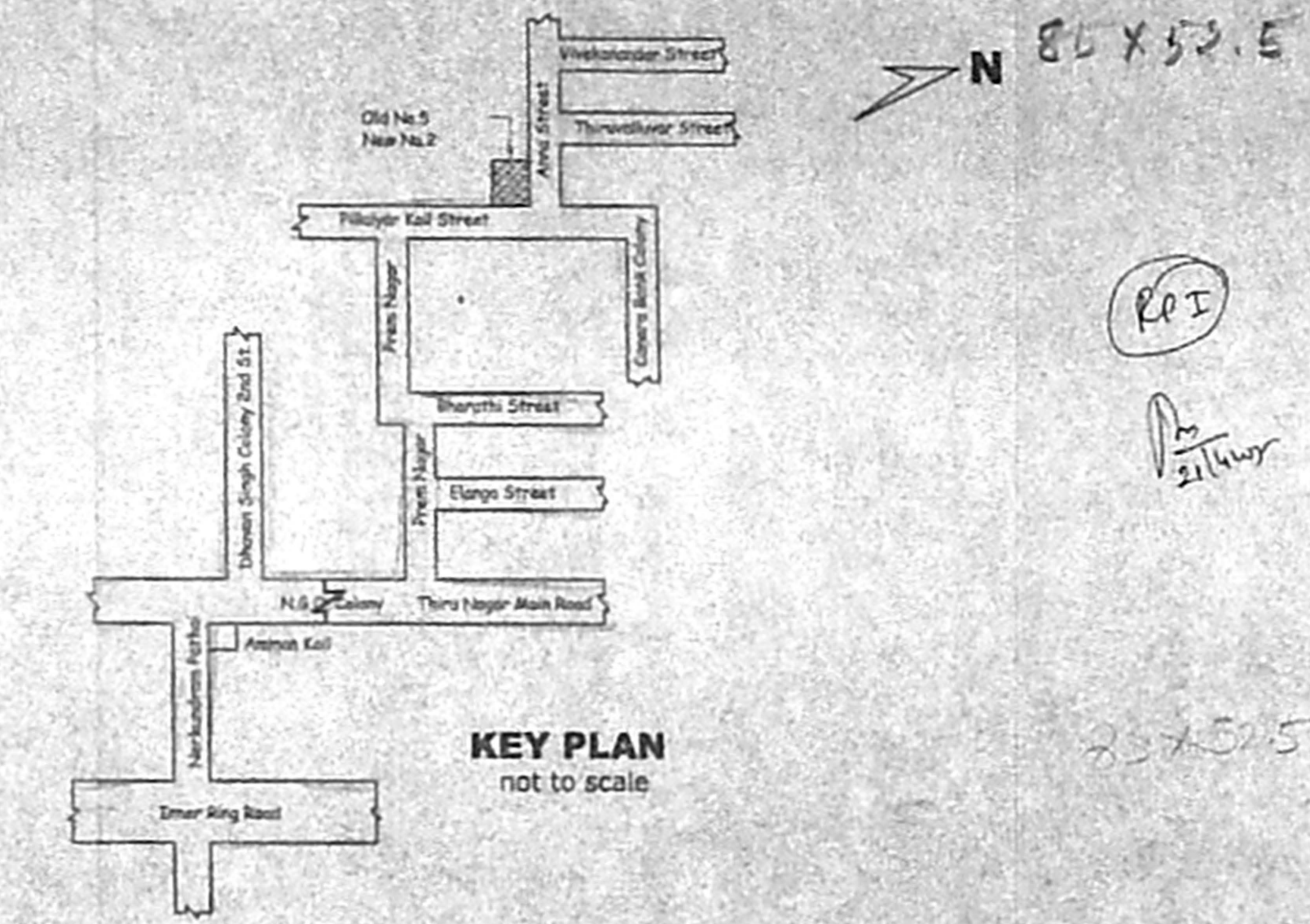

**KEY PLAN**  
not to scale

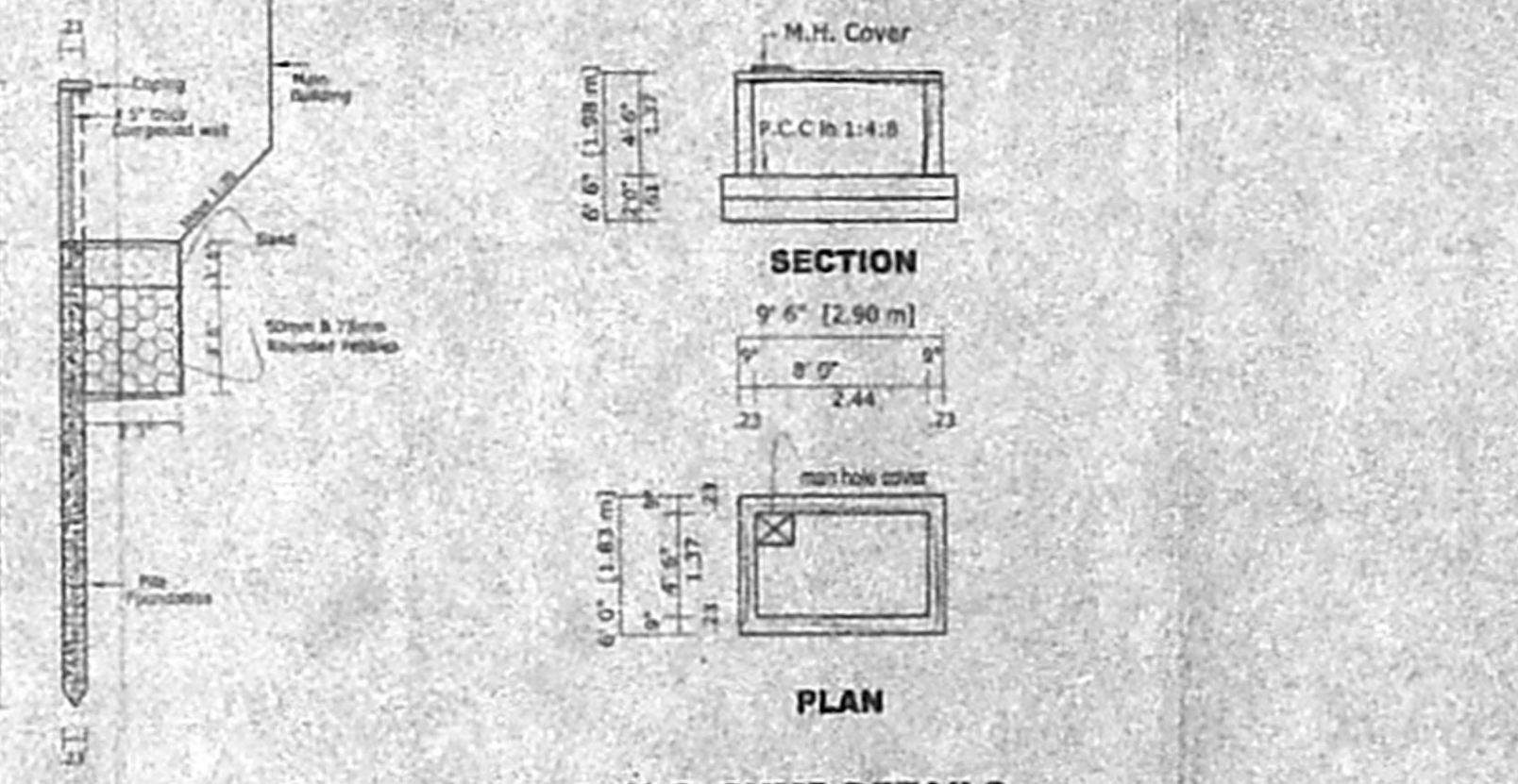

**PERCOLATION TRENCH & COMPOUND WALL DETAILS**  
SCALE 1:50

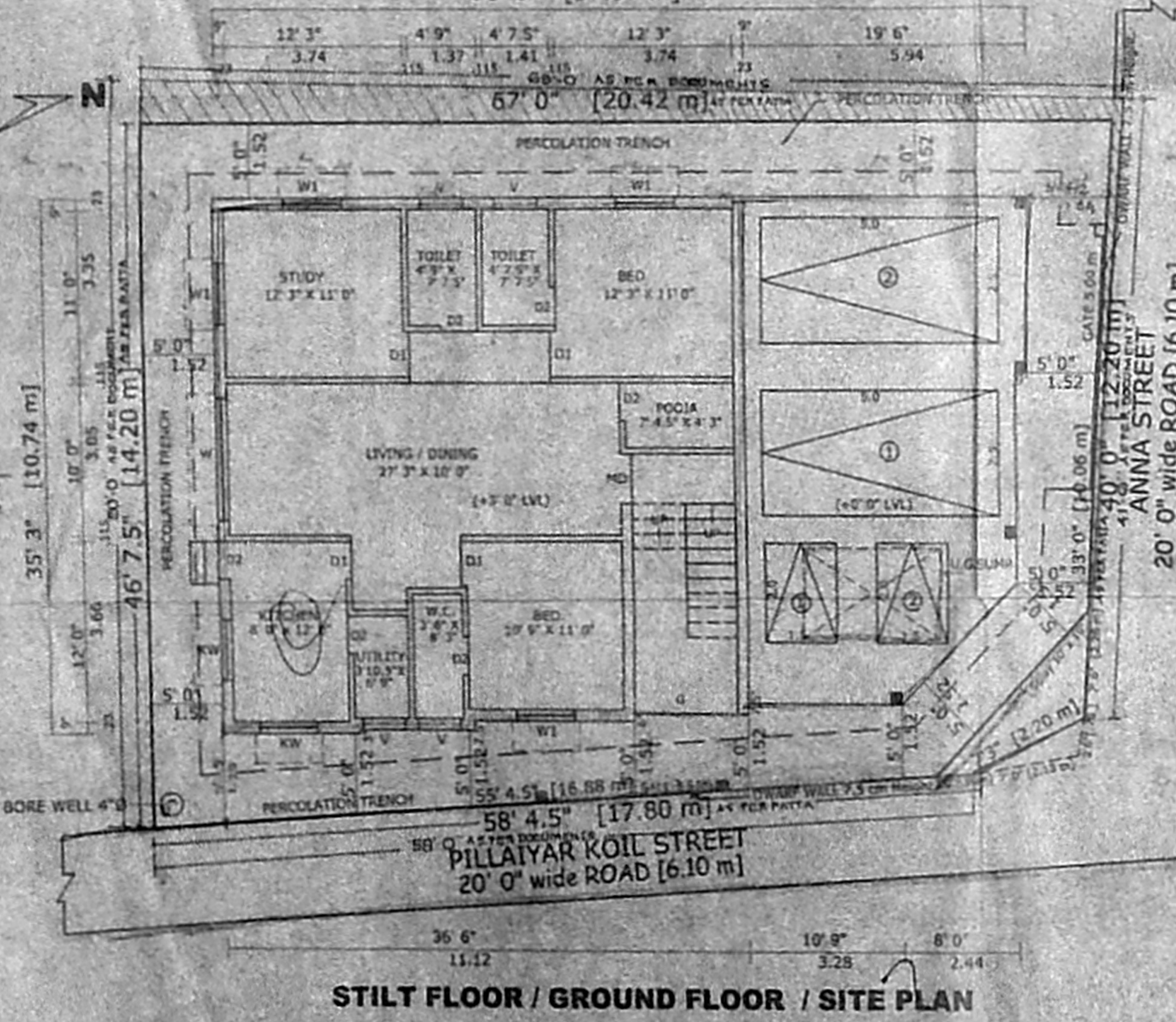

**STILT FLOOR / GROUND FLOOR / SITE PLAN**

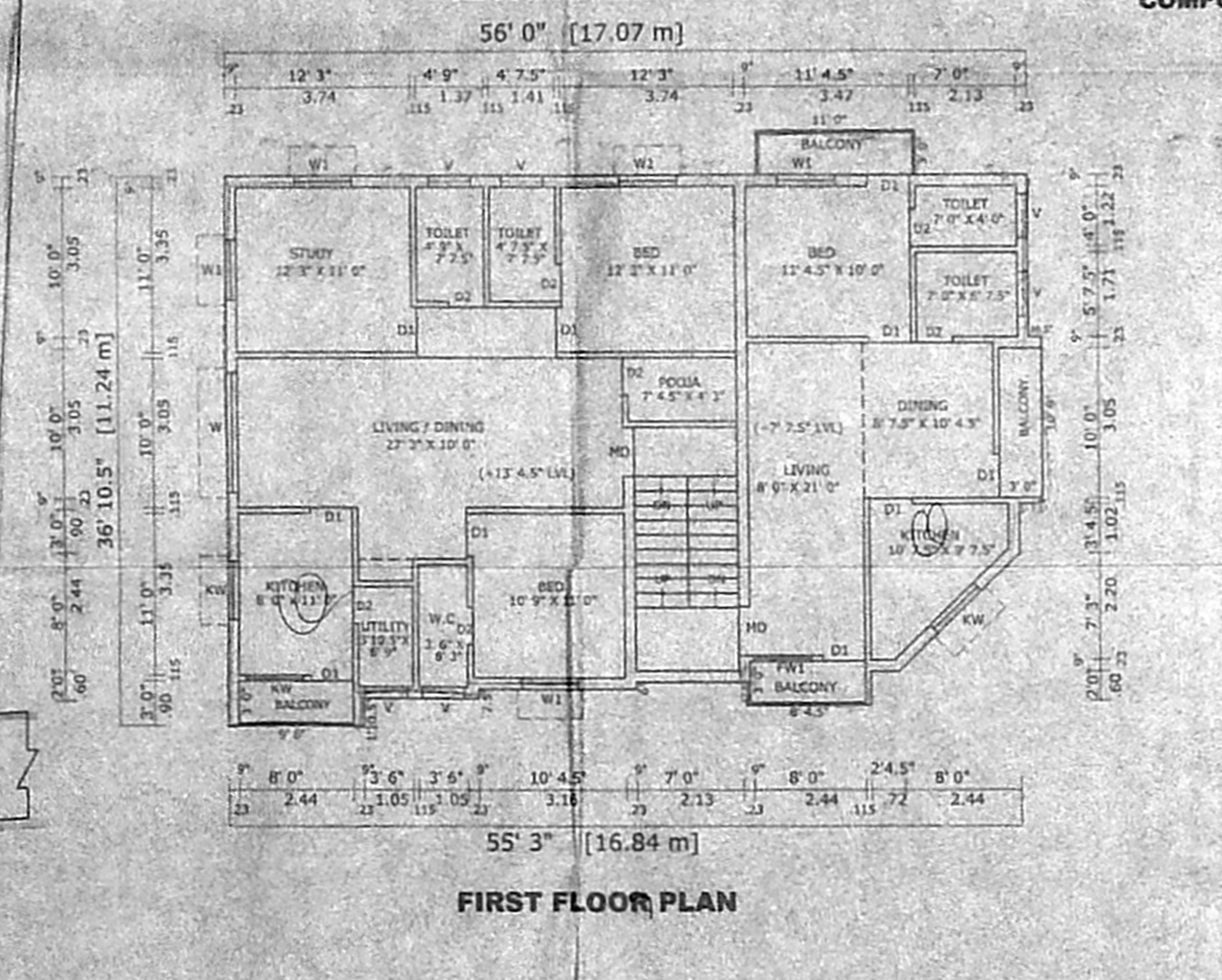

**FIRST FLOOR PLAN**

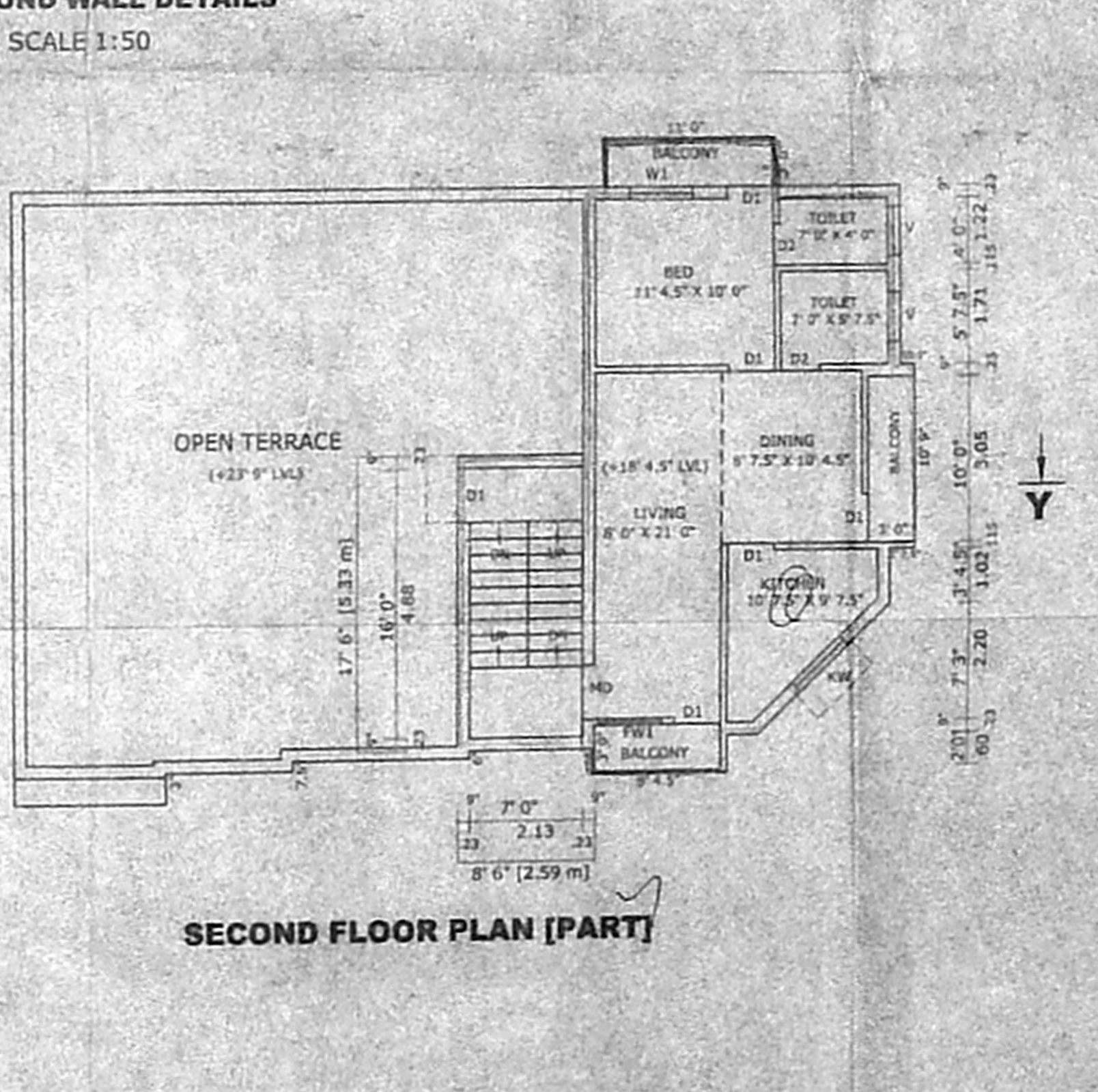

**SECOND FLOOR PLAN [PART]**